

FRONT ELEVATION

FRONT ELEVATION

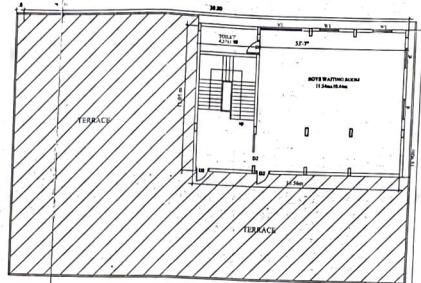

FOURTH FLOOR (block-2)

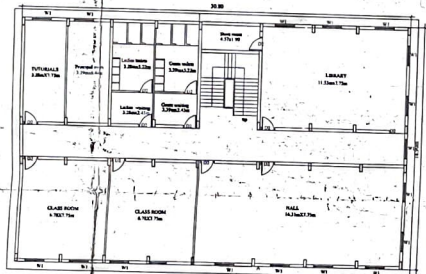

FIRST FLOOR (block-2)

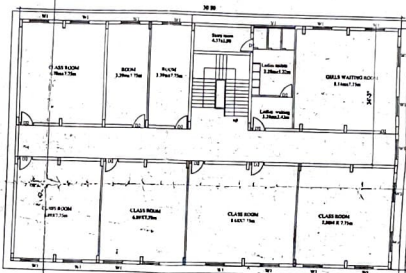

SECOND FLOOR (block-2)

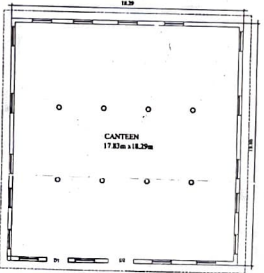

GROUND FLOOR (block-3)

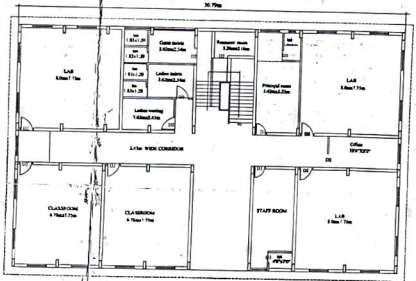

GROUND FLOOR (block-2)

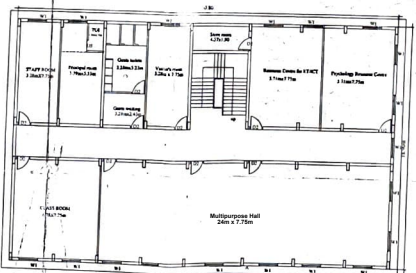

SECOND FLOOR (block-2)

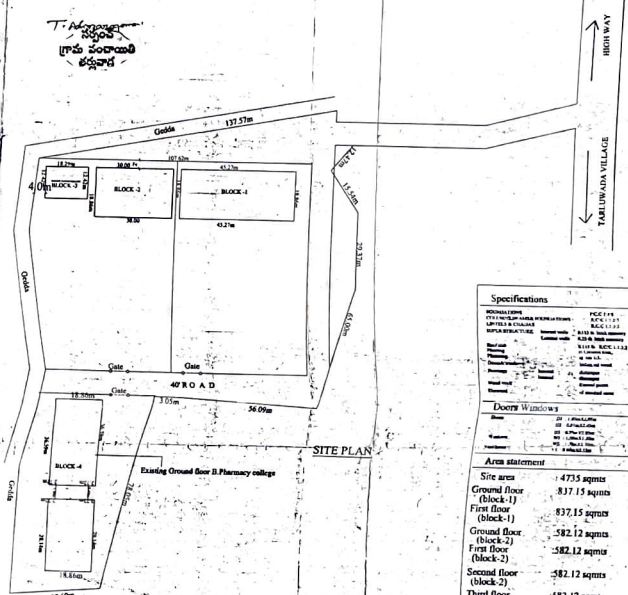

SITE PLAN

Specifications

Foundation	As per IS 456	Concrete	M 20
Structure	As per IS 456	Steel	As per IS 2062
Roofing	As per IS 456	Paint	As per IS 2760
Plumbing	As per IS 456	Sanitary ware	As per IS 2911
Electrical	As per IS 456	Wiring	As per IS 2703
Water supply	As per IS 456	Water meter	As per IS 2911
Drainage	As per IS 456	Drainage pipe	As per IS 2911
Sanitation	As per IS 456	Sanitary ware	As per IS 2911
Lighting	As per IS 456	Lighting fixture	As per IS 2911
Acoustic	As per IS 456	Acoustic treatment	As per IS 2911
Fire fighting	As per IS 456	Fire fighting equipment	As per IS 2911
Security	As per IS 456	Security equipment	As per IS 2911
Accessibility	As per IS 456	Accessibility equipment	As per IS 2911

Area statement

Site area	4735 sqm
Ground floor (block-1)	837.15 sqm
First floor (block-1)	837.15 sqm
Ground floor (block-2)	582.12 sqm
First floor (block-2)	582.12 sqm
Second floor (block-2)	582.12 sqm
Third floor (block-2)	582.12 sqm
Third floor (block-2)	170.68 sqm
Ground floor (block-3)	345.3 sqm
Total area	4518.77 sqm

Proposed Construction for
Yalarny College of Education
in Taluvada Village in a no 103,125,128
Anandapuram mandal
Visakh district

Owners
[Signature]
Yalarny Educational Trust

[Signature]
K Rama Krishna
Licenced Engineer
Municipal Engineer
VISHAKHAPATNAM