

FRONT ELEVATION

B.Ed. COLLEGE

GL

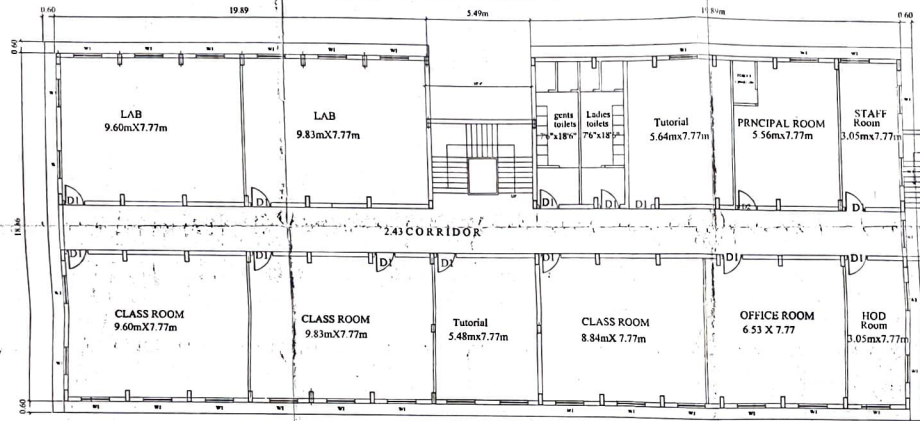
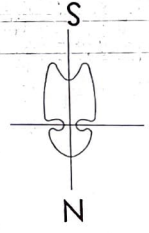

FIRST FLOOR

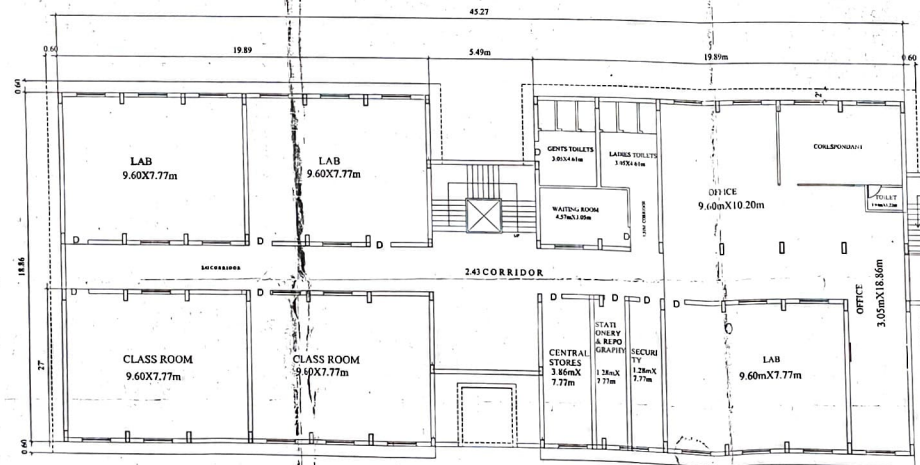

GROUND FLOOR (block-1)

Specifications	
ROOFING	R.C.C. + 88
COLUMNS, WALLS & FOUNDATIONS	R.C.C. 1:1.5
LOFTS & CHAJIAS	R.C.C. 1:5.5
SUPER STRUCTURE	Internal walls 0.115 brick masonry
	External walls 0.23 brick masonry
Roof slab	0.115 R.C.C. 1:5.5
Flooring	in Cement
Plaster	1:1
Doors	1:1
Painting	Internal
	External
Wood work	Standard
Electrical	Standard
	as per standard norms
Doors Windows	
Doors	D1 - 1.0m x 2.0m
	D2 - 0.9m x 2.0m
Windows	W1 - 0.9m x 2.0m
	W2 - 1.5m x 1.5m
	W3 - 2.2m x 1.5m
View doors	V1 - 0.9m x 0.5m
Area statement	
Site area	: 4735 sqmts
Ground floor (block-1)	: 837.15 sqmts
First floor (block-1)	: 837.15 sqmts
Ground floor (block-2)	: 582.12 sqmts
First floor (block-2)	: 582.12 sqmts
Second floor (block-2)	: 582.12 sqmts
Third floor (block-2)	: 582.12 sqmts
Third floor (block-2)	: 170.68 sqmts
Ground floor (block-3)	: 345.31 sqmts
Total area	: 4518.77 sqmts
Proposed Construction for Yalamarty College of Education	
in Tarluwada Village in s.no 103,125,128 Anandapuram mandal Visakh district	
Owners	
Yalamarty Educational Trust	
<p>E. Rama Rama K. Rama Krishna A.S.I.E. Licensed Engineer Licence No. 38/12 Madhavaram VISAKHAPATNAM</p>	
<p>R.K. UNDELLA A.S.I.E. Licensed Engineer Licence No. 38/12 Madhavaram VISAKHAPATNAM</p>	